CL Reversible

INTEFLEX

Stacking Modular Wall Panel System

Hand And Bumper Rails

Handrails and bumper rails are an integral part of the design and aesthetics of your elevator. While providing passenger safety they also provide protection for your elevator interior.

3/8" X 2" Flat bar handrail.

1/4" X 2" Flat bar handrail.

1/4" X 4" Flat bar bumper rail.

1/4" X 6" Flat bar bumper rail.

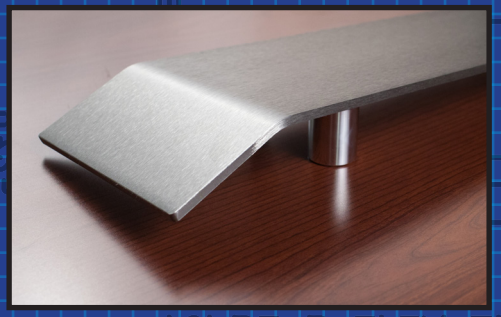

1/4" X 8" Flat bar bumper rail.

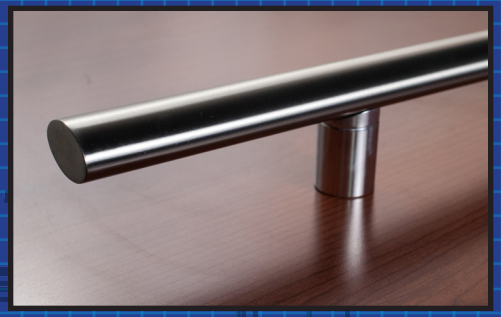

1" X 1.9" Oval

1-1/2" Round with 45° wall return.

1-1/2" Round without wall return.

1-1/2" Round with 90° wall return.

Flat bar handrails are available in 2" widths and either 3/8" or 1/4" thickness. Bumper-rails are available in 4", 6" and 8" widths by 1/4" thick.

Finishes include #4 brushed or #8 polished in #304 stainless steel or #385 bronze.

Photos are to represent style and are not to scale.

1/4" X 6" Flat bar bronze #385 bumper rails.

INTEFLEX: **HANDRAILS**

MATERIALS: #304 & #385

FLAT BAR, ROUND AND OVAL HANDRAILS. SPACER STYLE MAY VARY FROM SHOWN.